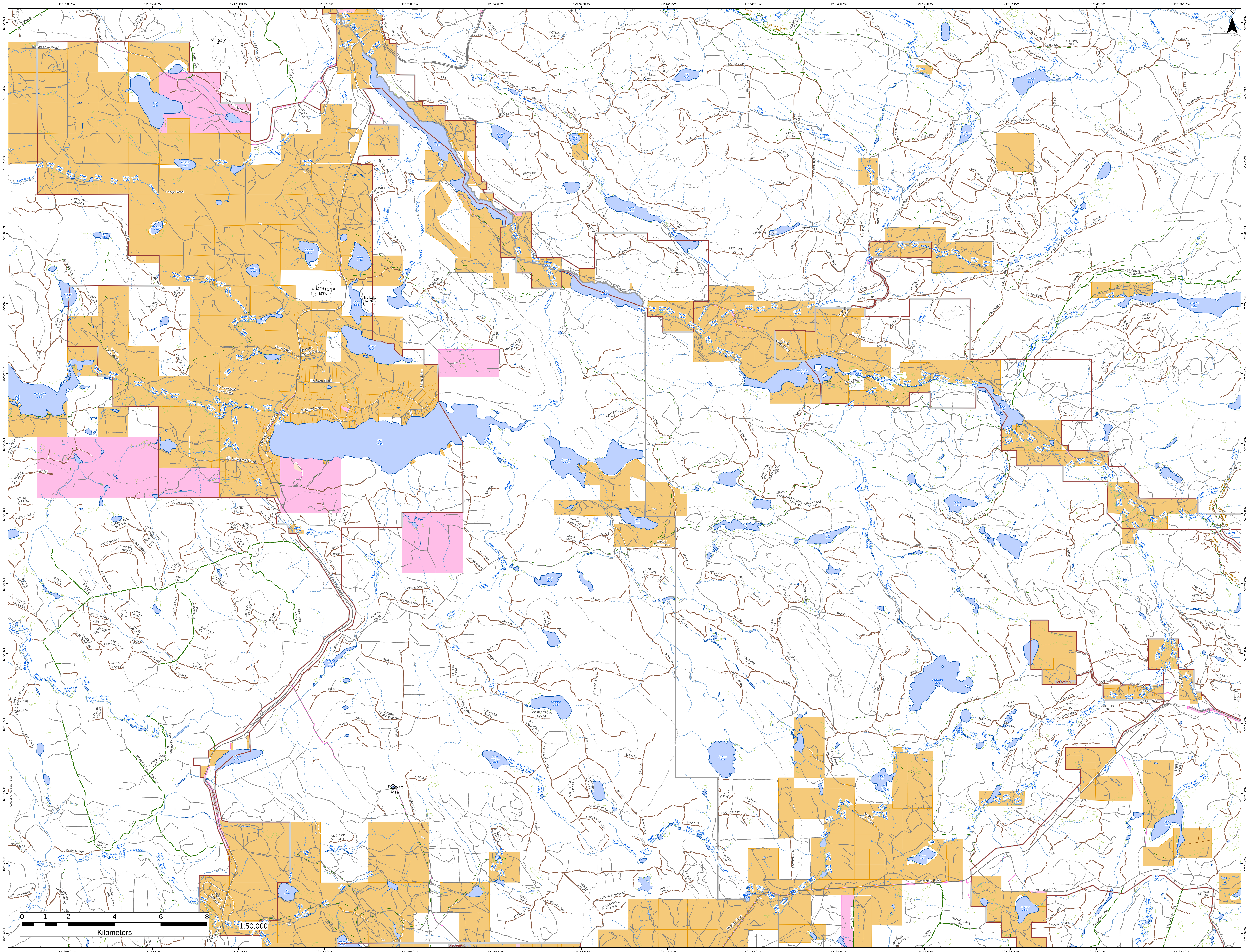
121°58'0"W
121°56'0"W
121°54'0"W
121°52'0"W
121°50'0"W
121°48'0"W
121°46'0"W
121°44'0"W
121°42'0"W
121°40'0"W
121°38'0"W
121°36'0"W
121°34'0"W
121°32'0"W
52°29'0"N
52°28'0"N
52°27'0"N
52°26'0"N
52°25'0"N
52°24'0"N
52°23'0"N
52°22'0"N
52°21'0"N
52°20'0"N
52°19'0"N
52°18'0"N
52°17'0"N
52°16'0"N
N
MT GUY
Beaver-Lake Road
Hart Lake
Echofar Lake
Ridge Road
CONNECTOR ROAD2
McInnes Lake
Ine2 Lake
Brighten Lake
Peter Lake
Patton Lake
LIMESTONE MTN
Big Lake Ranch
Alpha Lake
Camille Lake
Bacon Lake
Swan Road
Gleason Crescent
Parker Lake
Marguerite Lake
Big Lake Road
Big Lake-tyee Lake Road
Pritchard Road
Parker Drive
Big Lake
Big Lake West Road
Lakeview Road
Likely Road
Beaver Lake
Dorsey Lake
Choate Lake
Fire Lake
Prouton Lakes
Lake George
McCauley Lake
Nicol Road
Beaver Valley Road
Teasdale Road
Jumeaux Lakes
Crazy Lake
CRAZY LAKE ROAD
Cook Lake
Veith Lake
Edney Lake
Moorhouse Lake
Antoine Lake
ROBERTS LAKE
Robert Lake
Solomon Lake
Upper Wiggins Lake
Jessica Lake
Wiggins Lake
Wiggins Road
Baillon Lake
Beveridge Lake
BEVERIDGE LAKE ROAD
Batten Lake
Jessica Lake Road
Meiss Lake
Horsefly Road
Horsefly VFD
Cave Road
Bells Lake
Bells Lake Road
Sausser Lake
SUMMIT LAKE - BR.2
Skullow Lake
Milefive Lake
Swanson Road
POTATO MTN
Big Lake VFD
Pioneer Crescent
Jug Lake
Bunting Lake
Miocene VFD
HAWKS CREEK
Gold Rush Snowmobile Trail
0
1
2
4
6
8
Kilometers
1:50,000